

Grendel Gongan

Alta Graham

2008

Flute
Oboe
Bb Clarinet
Horn
C Trumpet
Frame Drum
Violin
Viola
Violoncello
Double Bass

Approx. 15 minutes
Transposed score

Beowulf

Anon. ca. 1000 A.D., trans. Francis B. Gummere

Lines 710-719, 739-757, 758-766, and 809-824

Da com of more under misthleoþum
Grendel gongan, Godes yrrre bæ;r;
mynte se manscāda manna cynnes
sumne besyrwan in sele þam hean.
Wod under wolcnum to þæs þe he winreced,

goldsele gumena gearwost wisse
fættum fahne. Ne wæs þæt forma sið,
þæt he Hroþgares ham gesohte;
næfre he on aldordagum ær ne siþðan
heardran hæle, healðegnas fand!

Ne þæt se aglæca yldan þohte,
ac he gefeng hraðe forman siðe
slæpendne rinc, slat unwearnum,
bat banlocan, blod edrum dranc,
synsnædum swealh; sona hæfde
unlyfigendes eal gefeormod,
fet ond folma. Forð near ætstop,
nam þa mid handa higepihtigne
rinc on ræste, ræhte ongean
feond mid folme; he onfeng hraþe
inwitþancum ond wið earm gesæt.

Sona þæt onfunde fyrena hyrde,
þæt he ne mette middangeardes,
eorþan sceata on elran men
mundgripe maran; he on mode wearð
forht on ferhðe; no þy ær fram meahte.
Hyge wæs him hinfus, wolde on heolster fleon,
secan deofla gedræg; ne wæs his drohtoð þær
swylce he on ealderdagum ær gemette.
Gemunde þa se goda, mæg Higelaces,
æfenspræce, uplang astoð
ond him fæste wiðfeng; fingras burston;
eoten wæs utweard; eorl furþur stop.
Mynte se mæra, þær he meahte swa,
widre gewindan ond on weg þanon
fleon on fenhopu; wiste his fingra geweald
on grames grapum. Ðæt wæs geocor sið,
þæt se hearmscaþa to Heorute ateah!

Ða þæt onfunde se þe fela æror
modes myrðe manna cynne,
fyrene gefremede --- he wæs fag wið God--- ,
þæt him se lichoma læstan nolde,
ac hine se modega mæg Hygelaces
hæfde be honda; wæs gehwæþer oðrum
lifigende lað. Licsar gebad
atol æglæca; him on eaxle wearð
syndolh sweotol, seonowe onsprungon,
burston banlocan. Beowulfe wearð
guðhreð gyfeþe; scolde Grendel þonan
feorhseoc fleon under fenhleoðu,
secean wynleas wic; wiste þe geornor
þæt his aldres wæs ende gegongen,
dogera dæggrim. Denum eallum wearð
æfter þam wælræse willa gelumpen.

THEN from the moorland, by misty crags,
with God's wrath laden, Grendel came.
The monster was minded of mankind now
sundry to seize in the stately house.
Under welkin he walked, till the wine-palace

there,
gold-hall of men, he gladly discerned,
flashing with fretwork. Not first time, this,
that he the home of Hrothgar sought, --
yet ne'er in his life-day, late or early,
such hardy heroes, such hall-thanes, found!

Not that the monster was minded to pause!
Straightway he seized a sleeping warrior
for the first, and tore him fiercely asunder,
the bone-frame bit, drank blood in streams,
swallowed him piecemeal: swiftly thus
the lifeless corse was clear devoured,
e'en feet and hands. Then farther he hied;
for the hardy hero with hand he grasped,
felt for the foe with fiendish claw,
for the hero reclining, -- who clutched it boldly,
prompt to answer, propped on his arm.

Soon then saw that shepherd-of-evils
that never he met in this middle-world,
in the ways of earth, another wight
with heavier hand-gripe; at heart he feared,
sorrowed in soul, -- none the sooner escaped!
Fain would he flee, his fastness seek,
the den of devils: no doings now
such as oft he had done in days of old!
Then bethought him the hardy Hygelac-thane
of his boast at evening: up he bounded,
grasped firm his foe, whose fingers cracked.
The fiend made off, but the earl close followed.
The monster meant -- if he might at all --
to fling himself free, and far away
fly to the fens, -- knew his fingers' power
in the gripe of the grim one. Gruesome march
to Heorot this monster of harm had made!

Soon he found, who in former days,
harmful in heart and hated of God,
on many a man such murder wrought,
that the frame of his body failed him now.
For him the keen-souled kinsman of Hygelac
held in hand; hateful alive
was each to other. The outlaw dire
took mortal hurt; a mighty wound
showed on his shoulder, and sinews cracked,
and the bone-frame burst. To Beowulf now
the glory was given, and Grendel thence
death-sick his den in the dark moor sought,
noisome abode: he knew too well
that here was the last of life, an end
of his days on earth. -- To all the Danes
by that bloody battle the boon had come.

Grendel Gongan

Score

Alta Graham

I

$\text{♩} = 80$

Flute *mp*

Oboe *mp*

Clarinet in B \flat *mp*

Bass *mp*
The com of mo - re un-der

Violin *mp*

Viola *p* *mp*

Cello *pp* *p* *mp*

Double Bass *mp*

Fl. *mf*

Ob. *mf*

B \flat Cl. *mf*

B. *mf*
mish - le - o - thum Gren - del gon - gan, God - es yr - re baer; myn - te se man - sca - tha

Vln. *mf* *mp*

Vla. *mf* *mp*

Vc. *mf* *mp*

D.B. *mf* *mp*

Grendel Gongan I

Grendel Gongan I

34

Fl.

Ob.

B> Cl.

B

Vln.

Vla.

Vc.

D.B.

mf *f* *ff* *subito pp* *p*

gold-se-le gu-me-na ge-ar-wost wis-se faet-um fah-ne Ne waes thaet for-ma sith, thaet he Hroth-gar-es ham ge-soh-te

mf *f* *ff* *subito pp* *p*

mf *f* *ff* *subito pp* *p*

mf *f* *ff* *subito pp* *p*

41

Fl.

Ob.

B> Cl.

B

Vln.

Vla.

Vc.

D.B.

mp *mf* *f* *ff*

nae-fre he in al-dor-dag-um aer ne sith than he-ar-dan hae-le he-al-theg-nas fand.

mp *mf* *f* *ff*

mp *mf* *f* *ff*

mp *mf* *f* *ff*

Grendel Gongan

II

Alta Graham

Score

$\bullet = 100$

The score is divided into two systems. The first system includes Flute, Oboe, Clarinet in B \flat , Horn in F, Trumpet in C, Frame Drum, Bass, Violin, Viola, Cello, and Double Bass. The second system includes Flute (Fl.), Oboe (Ob.), Clarinet in B \flat (B \flat Cl.), Horn (Hn.), Trumpet in C (C Tpt.), Frame Drum (F. Dr.), Bass (B.), Violin (Vln.), Viola (Vla.), Cello (Vc.), and Double Bass (D.B.).

Lyrics:
Né thaet se a - glae - ca yl-dan tho - te, æ he ge-feng hra-the for-man si - the slae - pend - na rine,
slat un-we - ar - num, bat ban-loc - an, blod e - drum dranc, syn-snae - dum swealh -

Dynamic markings: *mf*, *mp*, *f*

Grendel Gongan II

5

Measures 19-27. Dynamics include *f* and *mf*. The Bassoon part includes the lyrics: so - na haef - de un - ly-fi-gen - des e - al ge - fe-or-

Measures 28-36. Dynamics include *mf*. The Bassoon part includes the lyrics: mod fet ond for - ma

Grendel Gongan II

Grendel Gongan II

7

Grendel Gongan II

74

Fl.

Ob.

B. Cl.

Hn.

C Tpt.

F. Dr.

B.

Vln.

Vla.

Vc.

D.B.

ff

Grendel Gongan

III

Alta Graham

Score

Flute

Oboe

Clarinet in B \flat

Horn in F

Trumpet in C

Frame Drum $\text{♩} = 120$
p *mp*

Bass

Violin

Viola

Cello

Double Bass

Fl.

Ob.

B \flat Cl.

Hn.

C Tpt.

F. Dr.

B

Vln.

Vla.

Vc.

D.B.

mf *mf* *mf*

pizz. *pizz.* *pizz.* *pizz.*

So - na thaet on - fun-de fyr-en-a - hydr - de, thaet he ne met - te midd-an ge-ar - des e - or - than sce - at -

Grendel Gongan III

10

Grendel Gongan III

Grendel Gongan III

12

75

Fl.

Ob.

B♭ Cl.

Hn.

C Tpt.

F. Dr.

B

Vln.

Vla.

Vc.

D.B.

mf *f* *f* *mf* *f*

bur - ston; e - o - ten waes ut - we - ard, e - orl fur - thur stop

85

Fl.

Ob.

B♭ Cl.

Hn.

C Tpt.

F. Dr.

B

Vln.

Vla.

Vc.

D.B.

mp *mp* *mp* *mp* *mp* *mp* *mp* *mp*

Myn - te se maer - a,

Grendel Gongan III

14

Grendel Gongan III

121

Fl.

Ob.

B. Cl.

Hn.

C Tpt.

F. Dr.

B.

Vln.

Vla.

Vc.

D.B.

mp

rit.

ppp

thaet waes - ge - o - cor sith - , thaet se he - arm - sca - tha to He - o - ru - te a - te - ah.

Grendel Gongan IV

Score

Alta Graham

♩ = 80

Grendel Gongan IV

17

Grendel Gongan IV

Grendel Gongan IV

19

84 Be - o - wul - fe we - arð gu - ðhrød gy - fe - þe: *sul ponticello*

85 *mf* *sul ponticello*

86 *mf* *sul ponticello*

Grendel Gongan IV

96

Fl. *mp* *mf* *f*

Ob. *mp* *mf* *f*

B. Cl. *mp* *mf* *f*

Hn.

C Tpt.

F. Dr.

B. *mf*

scol-de Gren-del po-nan fe-orch - se - oc fle - on un - der fen - hle - o - ðu, se - ce - an wyn - le - as wic;

Vln. *mp* (8va)

Vla. *mp*

Vc. *mp* sul ponticello (8va)

D.B. *mp* sul ponticello (8va)

109

Fl. *sub. p*

Ob.

B. Cl.

Hn.

C Tpt.

F. Dr. *p*

B. *p*

wi - ste þe ge - or - nor þæt his al - dres was en - de ge - gon - gen, do - ge - ra ðæ - grim.

Vln. *ord.* *p* *ord.* *simile*

Vla. *ord.* *p* *ord.* *simile*

Vc. *ord.* *p* *ord.* *simile*

D.B. *ord.* *p* *ord.* *simile*

Grendel Gongan IV

21

Grendel Gongan IV

Grendel Gongan IV

23

160

Fl.

Ob.

B. Cl.

Hn.

C Tpt.

F. Dr.

B.

Vln.

Vla.

Vc.

D.B.

mf

f

ff

mp

f

ff

mp

f

ff

mp

f

ff

mp

f

ff

mp

f

ff

pizz.

arco

mp

f

ff

Grendel Gongan

Flute

Alta Graham

I

♩ = 80

4 *mp*

9 *mf*

19 *mp*

25 *mp*

30 *mf*

34 *f* *ff*

40 *p* *mp* *mf* *rit.*

45 *f* *ff*

Grendel Gongan

Oboe

Alta Graham

I

4 *mp*

8 7 *mf*

19 3 *mp*

26 4 *mf*

34 *f* *ff*

38 3 *mp* *mf*

45 *f* *rit.* *ff*

Grendel Gongan

Clarinet in B \flat

Alta Graham

I

5 *mp* 6

15 *mf* 3 *mf* 4

25 *mp*

30 *mf* *f* *ff*

38 *subito pp* *p* 2

44 *f* *ff* *rit.*

Grendel Gongan

Bass

Alta Graham

I

7 *mp*
Tha com of mo - re un-der misth - le - o - thum

11 *mf*
Gren - del gon - gan, God-es yr - re baer;

18
myn-te se man-sca-tha man-na cyn-nes sum-ne be-syr-wan in se-le tham he-an.

30 *mp* *mf*
Wod un-der wolc - num to — thaes the he win-re-ced, —

34
gold - se - le gu - me - na ge - ar - wost wis - se faet - um fah - ne

38 *pp* *p* *mp*
Ne waes thaet for - ma sith, thaet he Hroth - gar - es ham ge - soh - te nae - fre
mp <

42 *mf*
he in al - dor - dag - um aer ne sith than he - ar - dan hae - le he - al - theg - nas fand.

46 *f*

Grendel Gongan

Violin

Alta Graham

I

2

mp

7

12

mf

18

mp

3

mp

25

3

mp

31

2

f

37

ff *pizz.* *subito pp* *p*

42

mf *arco* *f*

Grendel Gonggan I

2

47 *rit.*

ff

Grendel Gongan

Viola

Alta Graham

I

5

11

16

21

25

29

37

p *mp*

mf

mp

mp

mf *f*

ff *pizz.* *subito pp* *p*

Grendel Gonggan I

2

42

46

Grendel Gongan

Cello

Alta Graham

I

pp p mp

5

11

16

22

26

6 mp mf

36

f ff subito pp p

41

mf

Grendel Gonggan I

2

45

arco

f

rit.

ff

Grendel Gongan

Double Bass

Alta Graham

I

2

mp

7

13

mf *mp*

19

2

mp

25

pizz.

30

arco

mp *mf* *p*

35

f *ff* *subito pp* *pizz.*

40

p *mf*

Grendel Gonggan I

2

45

Grendel Gongan II

Flute

Alta Graham

♩ = 100

8

15

24

40

53

67

74

mf *mp*

mf *f*

mf

p *mf*

mp *f* *ff*

2

2

3

6

6

7

9

Grendel Gongan

II

Oboe

Alta Graham

8

16

25

39

50

56

65

mf *f* *mf* *p* *mp* *mf* *p* *mp* *mf* *f* *ff*

©2008

Grendel Gongan II

5

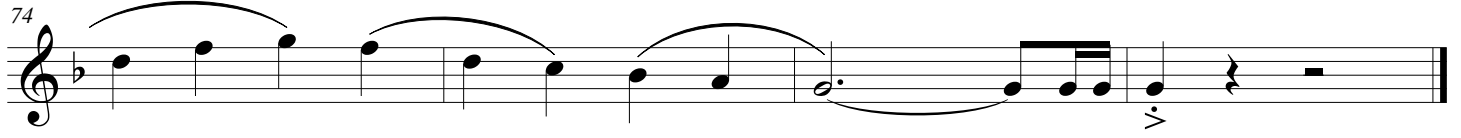

Grendel Gongan

II

Clarinet in B \flat

Alta Graham

Grendel Gongan

II

Horn in F

Alta Graham

8

36

mf

49

2

mf

56

2

7

pp

mf

69

f

ff

76

Grendel Gongan

II

Trumpet in B \flat

Alta Graham

8

35

mf

48

2

mf

54

2

mp

61

mf

67

4

ff

76

>

Grendel Gongan

II

Frame Drum

Alta Graham

3/8 - 2/4 - 3/4 - 6/4 - 5/8 ² - 5/4 - 2/4

8

2/4 - 4/4 - 6/4 *mf* - 4/4 - 4/4

13

mp - *mf* - *f*

19

mf

24

29

mf

35

p

41

mp - *mf*

Grendel Gongan II

5

47

2

mf

53

pp

58

mp

63

mf

68

f *ff*

72

76

Grendel Gongan

Bass

Alta Graham

II

mf

Ne thaet se a - glae - ca yl-dan tho - te, æ he ge-

6
feng hra-the for-man si - the slae - pend-na rinc, slat un-we - ar-num,

11
mp *mf* *f*
bat ban-loc - an, blod e - drum dranc, syn-snae-dum swealh -

19
mf
, — so - na haef - de un - ly-fi-gen-des e - al ge - fe-or-

28
p
mod fet ond for - ma Forth ne - ar aet - stop

43
mf *mf*
nam tha - mid han - da hi - ge-thih-ti - gne rinc - on - rae - ste

52
pp *mp*
raeh - te on - ge - an — fe - ond mid fol - me; —

63
mf *f* *ff*
he on-feng hra - the in-wit — than-cum ond with

Grendel Gongan II

5

72

e - arm ge - saet.

4

Grendel Gongan

II

Violin

Alta Graham

6

11

19

27

33

40

61

mf

mp

f

mf

p

mf

mf

Grendel Gongan II

5

68

74

f *ff*

Grendel Gongan

II

Viola

Alta Graham

6

11

18

24

30

36

43

Grendel Gongan II

5

51 **10**

mp

66

mf *f* *ff*

72

>

Grendel Gongan

II

Cello

Alta Graham

6

11

19

25

31

37

43

mf

mp

f

mf

p

mp

mf

©2008

Grendel Gongan II

5

48

53

61

67

72

77

Grendel Gongan

II

Double Bass

Alta Graham

7

12

19

25

31

37

46

mf

mp

mf

f

p

3

Grendel Gongan II

5

52

18

76

Grendel Gongan III

Flute

Alta Graham

$\text{♩} = 120$

15 *mf*

20 10 *mp* 5 *f*

38 12 *p* *a tempo* *f*

55 *mp* *mf* *f*

61

66 *p*

72 30 *mp* 5 *mf*

111 4 *f* *mf*

Grendel Gongan III

10

120

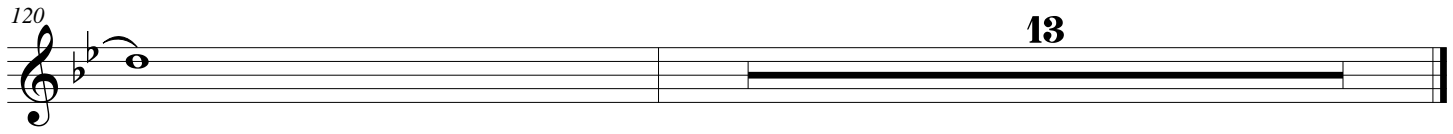

13

Grendel Gongan III

Oboe

Alta Graham

$\text{♩} = 120$

16 *mf* *f*

22 *pp* *mp*

31 *mf* *f*

38 *p*

53 *mp* *mf*

59 *a tempo* *f*

64

69 *p* *mp*

Grendel Gongan III

10

- Measure 98: *mp* (mezzo-piano), includes a fermata with a '2' above it.
- Measure 105: *mf* (mezzo-forte), includes a fermata.
- Measure 111: *f* (forte), includes a fermata with a '4' above it.
- Measure 120: *mf* (mezzo-forte), includes a fermata with a '13' above it.

Grendel Gongan

III

Clarinet in B \flat

Alta Graham

$\text{♩} = 120$

17 *mf* *sub. mf* *f*

23 4 *f* *pp* 8 *f*

39 10 *p*

54 *mp* *mf* *f* *a tempo*

61

66 *p*

72 23 *mp* 2 *mp*

102 7 *f*

Grendel Gongan III

10

114

mf *mp*

125

131

rit. *ppp*

Grendel Gongan III

Horn in F

Alta Graham

$\text{♩} = 120$

18

mf *f*

23

8 11

mf

46

mp 2 *p*

53

mp

59 *a tempo*

f

66

16

p

88

5 2

mp *mp*

100

3

mp

Grendel Gongan III

10

109

mf *f* mf

2

117

mf

14

Grendel Gongan

Trumpet in B \flat

III

Alta Graham

$\text{♩} = 120$

18 *mf* *f*

23 8 *mf* 11

46 *mp* 2

53 *mp* *mf* *f* *a tempo*

60

67 *p* 17

89 *mp* 4 *mp*

98 2 *mp* 3

Grendel Gongan III

10

108

mf *mf*

115

2 **14**

Grendel Gongan

Bass Drums

III

Alta Graham

♩ = 120

1-4

p

5-8

mp

9-14

mf

15-18

f

19-22

f

23-26

f

27-31

pp *mp*

32-35

mf

Grendel Gongan III

10

36

f

40

9
pp *accel.* *p*

53

mp

58

mf *a tempo*

63

68

p

73

78

83

98

106

114

122

130

3

Grendel Gongan

Choir

III

Alta Graham

$\text{♩} = 120$

9 *mf*

So - na thaet on - fun-de fyr-en-a - hyr - de,

14

thaet he ne met - te midd-an ge-ar - des e - or - than sce - at - ta an

20 *f* **5** *pp*

el - ran men mund-grip - e he on mo - de we - arth

30 *mp* *mf*

forht on fer - the; no thy aer fram-me - a te. Hy - ge waes him hin - fus,

36 *f*

wol-de on he - ol - ster fle - on, se - can de - o - fla ge - draeg; ne

41 *mp*

waes his droh-toth thaer swyl-ce he on e - al - dor - dag - um aer ge -

47 **11** *a tempo*

mette. Ge - mun - de tha se go - da maeg Hi - ge-la -

63

ces, ae - fen-sprae - ce, up - lang as - stod -

©2008

Grendel Gongan III

10

69 *p* *mp* *mf*

- ond him fae-ste with - feng; fin - gras bur - ston;

76 *f*

e - o - ten waes ut - we - ard, e - orl fur - thur

83 *mp*

stop Myn - te se maer - a,

98 *f*

thaer he me - ah - te swa wi - dre ge - win - dan

109 *mf* *f*

ond on - weg tha - non fle on - on feh ho - pu;

114 *mf*

wis - te his fin - gra ge - we - ald on gram - es gra - pum.

121 *mp*

thaet waes - ge - o - cor sith , thaet se he - arm - sca -

127 *3*

tha to He - o - ru - te a - te - ah.

Grendel Gongan III

Violin

Alta Graham

♩ = 120

14 pizz.

19 arco *f*

25 *pp* *mp*

31 pizz. *mf* *f*

37 *f* *f*

43 arco pizz. arco *mp*

49 5 *mp*

59 *a tempo* 3

Grendel Gongan III

10

Grendel Gongan III

Viola

Alta Graham

♩ = 120

14 *pizz.*

20 *f* *arco*

26 *pp* *mp* *pizz.*

32 *mf* *f* *arco*

37 *pizz.*

42 *mp*

48 *arco* *accel.* **2**

55 *mp* *mf* *a tempo* *f*

©2008

Grendel Gongan III

10

60

3

68

5

p

78

f

84

mp

90

97

3

106

mf *f*

112

mf

119

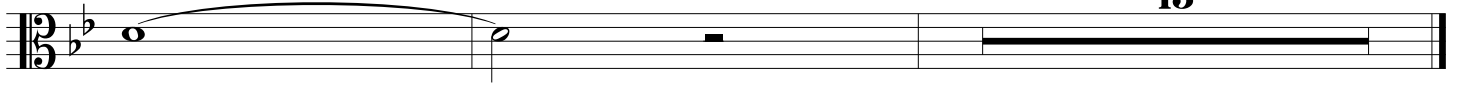

Grendel Gongan III

Cello

Alta Graham

$\text{♩} = 120$ **14** pizz.

20 arco *f*

26 pizz. *pp* *mp*

32 *mf* *f*

38

43 *mp*

49 arco accel.

55 *p* *mp* *a tempo*

Grendel Gongan III

10

60

66

73

79

85

91

98

106

112

119

126

Grendel Gongan III

Double Bass

Alta Graham

♩ = 120

14 pizz.

20 arco

26 pizz.

32 mf f

38

44 arco mp

50 accel. 8 a tempo f 4

66 p mp

Grendel Gonggan III

10

72

78

84

90

103

110

116

Grendel Gongan IV

Flute

Alta Graham

♩ = 80

9 *mf*

13 *f*

19 *f*

37 *mf* 25 *f* 13 *f*

80 *f* 2

86 *f* 3 *mf*

94 *mp* 3

103 *mf* *f*

110 *sub. p*

Grendel Gongan IV

17

118

2

p

5

mf

130

134

5

144

4

13

mf

f

166

ff

Grendel Gongan IV

Oboe

Alta Graham

10 *mf*

14 *f*

19 *f*

25 *mf*

13 *f*

38 *f*

82

88 6 *mf* *mp* 5 *mf* <

104 *f* 14

124 *p* 6 *mf*

135 7 *mf*

Grendel Gongan IV

17

Grendel Gongan IV

Clarinet in B \flat

Alta Graham

12 *mf*

18 *mp*

25 *mf*

32 *f*

40 25 *mf* 13 *f* 2

85 5 *mf* 6

101 *mp* *mf* *f*

108 13 *p* 5

Grendel Gongan IV

17

131

mf

137

mf *mf*

154

f *ff*

Grendel Gongan IV

Horn in F

Alta Graham

senza sord.
fanfare

7 **10** **18**

39 **3** *f* *mp*

48 **4** *f* *mf* open

59 **3** **2** *mf* *mf*

70 **2**

78 *f*

84 **39** *fanfare*

Grendel Gongan IV

17

129

136

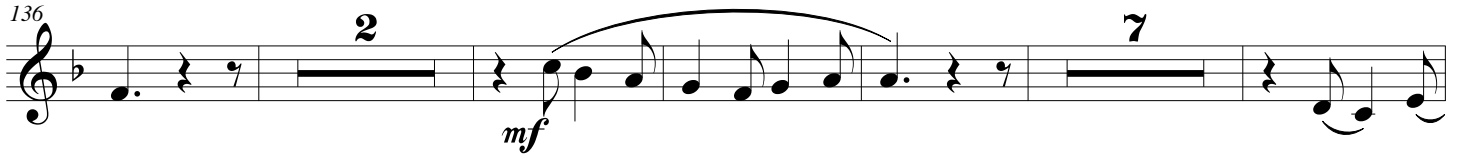

150

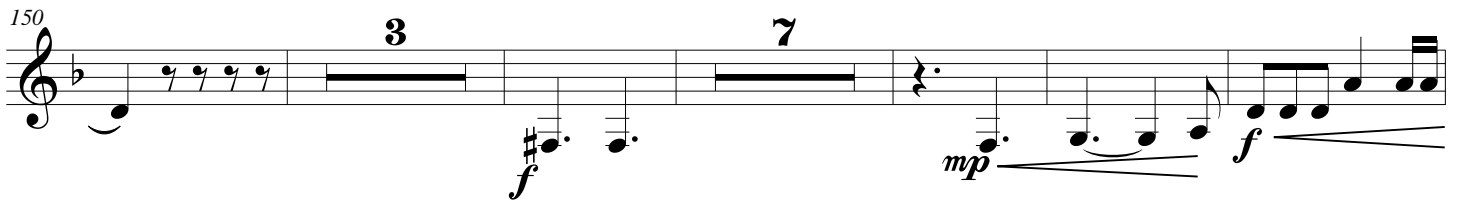

165

Grendel Gongan IV

Trumpet in B \flat

Alta Graham

2 *senza sord.* fanfare **31**

38 *f* **6** *con sord.* *mf*

50 *f* **4** *senza sord.* *mf* **3**

62 **3** *mf*

72 *f*

79 *mf*

85 *mf* fanfare **37** *mf*

128

Grendel Gongan IV

17

135

2

mf

7

149

3

f

7

mp

164

f

ff

Grendel Gongan IV

Bass Drums

Alta Graham

4

f

10

7

22

44

51

20

mf

77

f

83

22

p

111

119

mf

Grendel Gongan IV

17

126

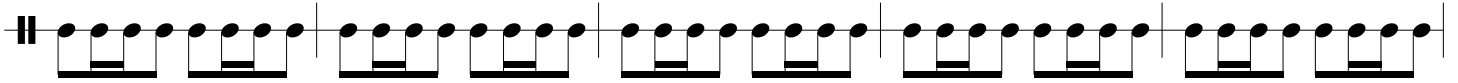

131

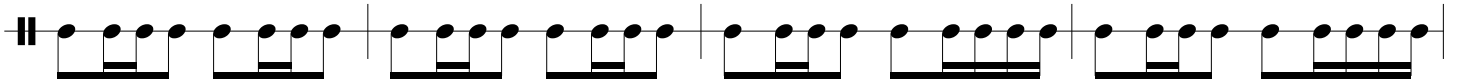

135

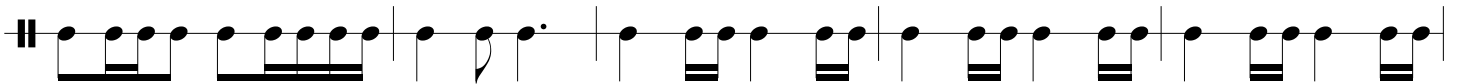

140

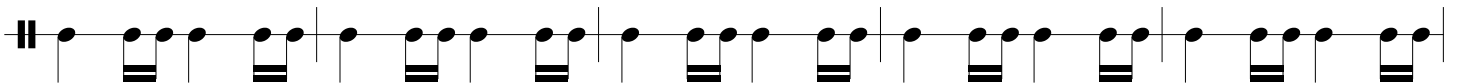

145

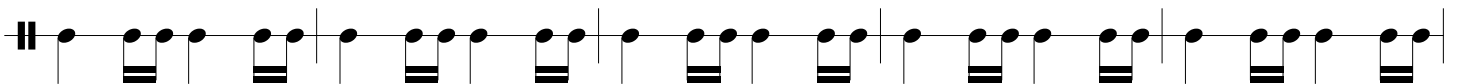

150

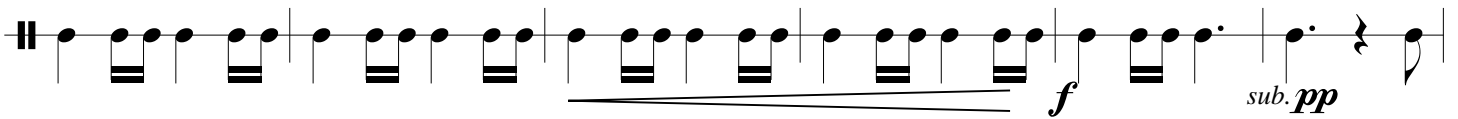

156

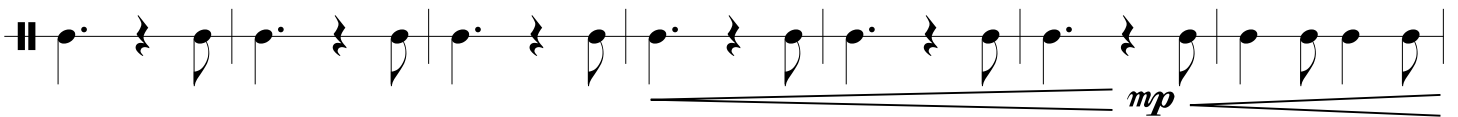

163

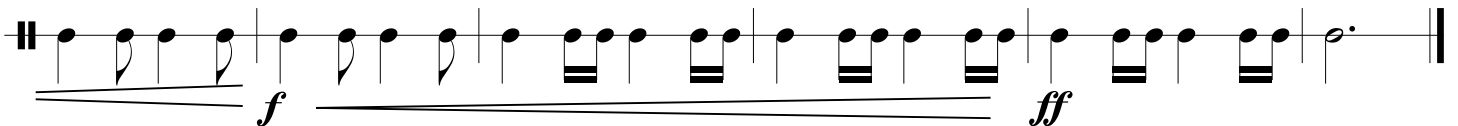

Grendel Gongan IV

Choir

Alta Graham

19 *mf* *mp*
Da þæt on-fun - de se_ þe fe - la æ - ror mo-des myr-ðe

25 *mf*
man - na cyn-ne, fy - re-ne ge - fre - me-de

33 *f* *p*
he fag wið God, þæt him se lich - o - ma læ - stan

46 *f*
nol - de, ac hi - ne se mo - de-ga mæg Hy - ge - la - ces hæf-de be hon - da; wæs geh-wæ - þer

52 *mf*
o - ðrum li - fi - gen - de lað. Lic-sar ge - bad a - tol æ - glæ - ca;

60
him on e-ax-le we-arð syn - dolh swe - o - tol, se - o -

67 *f*
no - we on - sprung - on, bur-ston ban - lo-can. Be - o - wul-fe we -

89 *f*
arð gu - ðhred gy - fe - þe; scol-de Gren - del þo-nan fe-orh-

Grendel Gongan IV

17

100

se - oc fle - on un - der fen - hle - o - ðu, se - ce - an wyn - le - as wic;

107

wi - ste þe ge - or - nor þæt his al - dres wæs en - de ge - gon -

116

gen, do - ge - ra dæ - grim. De - num e - al - lum we - arð

140

æf - ter þam wæl - ræ - se wil - la ge - lum - pen.

155

14

Grendel Gongan IV

Violin

Alta Graham

5 *mf* *pizz.* *mf* *f* *mf*

31 *arco* *f*

39 *pizz.* *f*

62

69 *arco* *mf*

76 *f*

83

89 *sul ponticello* *8va* *mf* *mp*

Grendel Gongan IV

17

97 (8^{va}) -----, 21 ord. > > > > > > > > simile *p*

123 *mf*

129

135 11

152 6 *mf* *f* *mp*

164 *f* *ff*

Grendel Gongan IV

Viola

Alta Graham

5 *mf* 17 *mp* pizz.

27 *mf* arco *f*

35 2 16 *f* pizz. >

58 >

66 arco *mf*

73 *f*

80 >

87 *mf* sul ponticello 8va. *mf*

Grendel Gongan IV

17

95 *8va* **17** *ord.* *mp* *p* *simile*

118

124 *mf*

130

136 **2** **4** *mf*

147 *simile*

153 **4** *f* *p* *mp*

163 *f* *ff*

Grendel Gongan IV

Cello

Alta Graham

6 *mf* 10 *mf*

22 *mp* *mf*

30 *f* 3

39 *pizz.* *p*

46 arco *f*

53 *mf*

63

73 *f*

Grendel Gongan IV

17

80

86

96

sul ponticello

8va

mp

19

ord.

p

simile

120

125

mf

130

135

mf

6

147

mf

5

sub. pp

158

165

Grendel Gongan IV

Double Bass

Alta Graham

6

11

pizz.

mf

mf

22

arco

mp

mf

31

4

f

42

pizz.

p

49

arco

f

mf

58

68

76

f

Grendel Gongan IV

17

83

90

111

119

129

147

156

165
